Q&A

Kicking JavaScript to the Curb with Vaadin

About Me... Micah Silverman

- Java Developer (30+ years)
- Author
- Open Source Contributor
- AISecEng Chapter Leader
- Tinkerer
- Chaotic Neutral

TABLE OF CONTENTS

01
Sobriety
What? Why is this here?
Code & Recovery

02
TNRA
A brief history of Taking the Next Right Action

03
Java + JS
You want a web app? It's gotta be JavaScript... or does it?

04
Java + Java!
Vaadin & Spring Boot - a beautiful thing

05
Bumbling
You made it work, now make it good!

06
Takeaways
To Vaadin and Beyond!

01

Sobriety

What? Why is this here?

Code & Recovery

02

TNRA

A brief history of Taking the Next Right Action

Taking the Next Right Action

Daily
Phone calls between members for immediate support and accountability

Weekly
Structured accountability posts following a specific format

Monthly
Meeting to discuss progress and challenges

Yearly
Retreat for deeper connection and reflection

TNRA: Weekly Post Structure

Intro

- What I don't want you to know
- Kryptonite
- What & when

Best & Worst

- Personal
- Family
- Work

Stats

- Read, Pray, Meditate
- Calls, Meetings
- Exercise

TNRA App Evolution

01 Email Era

02 Slack Integration

03 Vue.js Frontend

04 Vaadin Migration

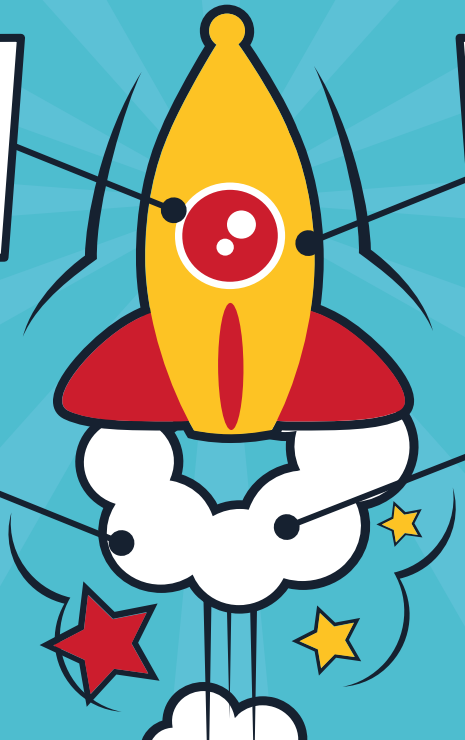

Old School Architecture

- Vue.js 2.6 frontend
- Spring Boot 3.4 backend
- OIDC/OAuth 2.0
- Frontend maven plugin
- Openrewrite Spring Boot 2 -> 3 migration

New School Architecture

- Vaadin 24.9.9 frontend
- Spring Boot 3.5.11 backend
- OIDC/OAuth 2.0

Let's Talk Auth!

OpenID Connect (OIDC) & OAuth 2.0 are:

- Mature
- Easy to implement*
- FREE

Let's Talk Auth!

Friends don't let friends build auth!

Anatomy of a Post

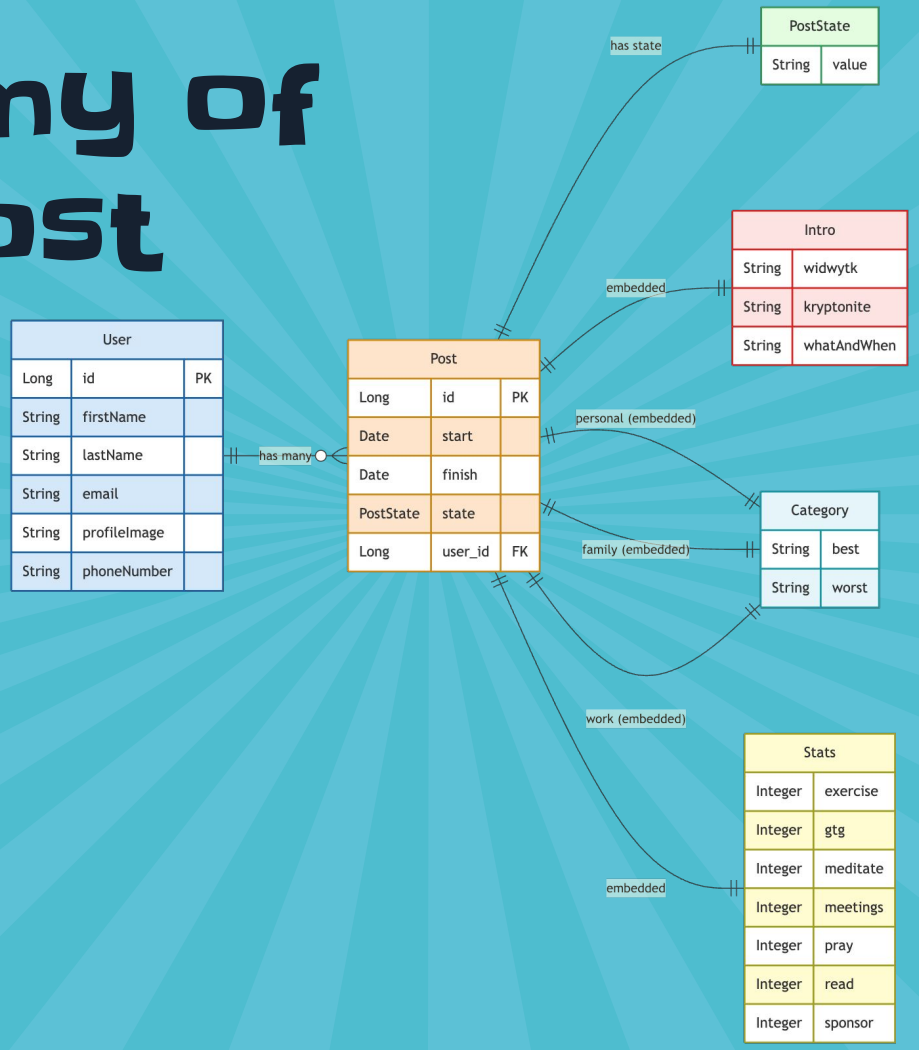

03

Java + JS

You want a web app? It's gotta be JavaScript... or does it?

04

Java + Java!

Vaadin Flow & Spring Boot
a beautiful thing

Vaadin is an open-source web application development platform for Java developers, allowing them to build modern web GUIs primarily using the Java programming language.

The Web App Platform for Java Developers

Where's the C?

MVC? Where's the Controller?

MVP

P is the new C in the Model-View-Presenter pattern

05

Bumbling

You made it work, now make it good!

Manual Debounce vs Binder

Fun with Timezones

JK - timezones suck

Vaadin Tests

Claude Code is your friend!

06

Takeaways

To Vaadin and Beyond!

vaadin.com

xdev.software

github.com/dogeared/tnra

github.com/okta/okta-spring-boot

https://www.keycloak.org/

github.com/xdev-software/spring-security-extras

Q&A

Slides

THANKS

Do you have any questions?

micah@dogeared.dev

github.com/dogeared/tnra

CREDITS: This presentation template was created by **Slidesgo**, including icons by **Flaticon**, and infographics & images by **Freepik** and illustrations by **Storyset**